Tom Doherty’s
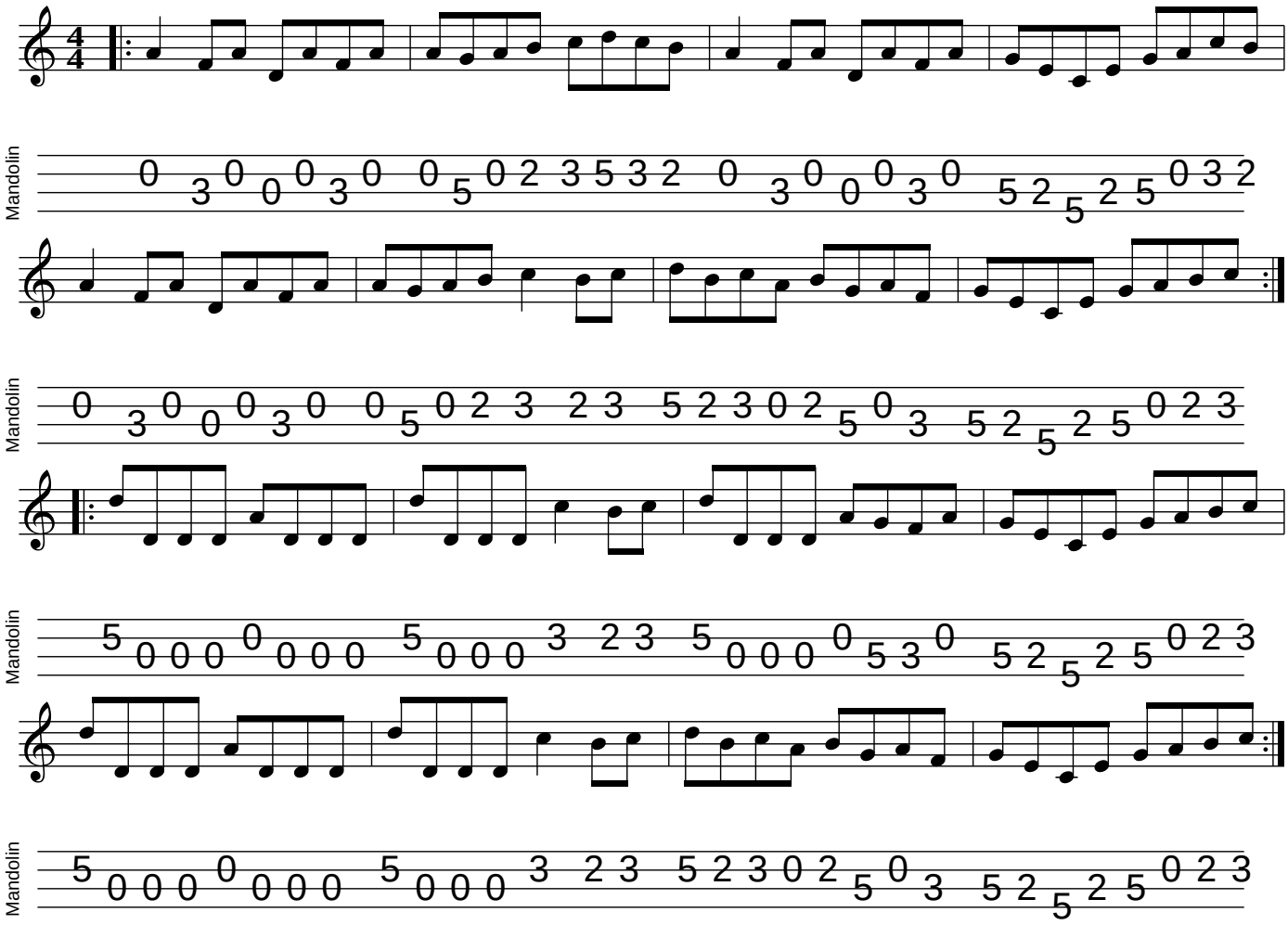
mandolintab.net